



2017 PRESERVATION AWARDS

THURSDAY, MAY 12TH 2017

SAVANNAH GOLF CLUB



HISTORIC SAVANNAH FOUNDATION 2017 PRESERVATION AWARDS

PROUDLY SPONSORED BY



WELCOME & OPENING REMARKS

MR. JEFF ELEY, CHAIR, BOARD OF TRUSTEES

HISTORIC
SAVANNAH
FOUNDATION

NICHOLA PARKER COE VOLUNTEER AWARD

PRESENTED BY SAMUEL, DANIEL & DAN COE

HISTORIC
SAVANNAH
FOUNDATION

ULIANA GONZALEZ



PRESENTATION OF AWARDS

MS. DANIELLE MEUNIER, PRESERVATION &
EDUCATION COORDINATOR





309 EAST GASTON STREET



309 EAST GASTON STREET

BEFORE AND AFTER



309 EAST GASTON STREET

BEFORE AND AFTER



309 EAST GASTON STREET

BEFORE AND AFTER



309 EAST GASTON STREET

BEFORE AND AFTER



309 EAST GASTON STREET

BEFORE AND AFTER

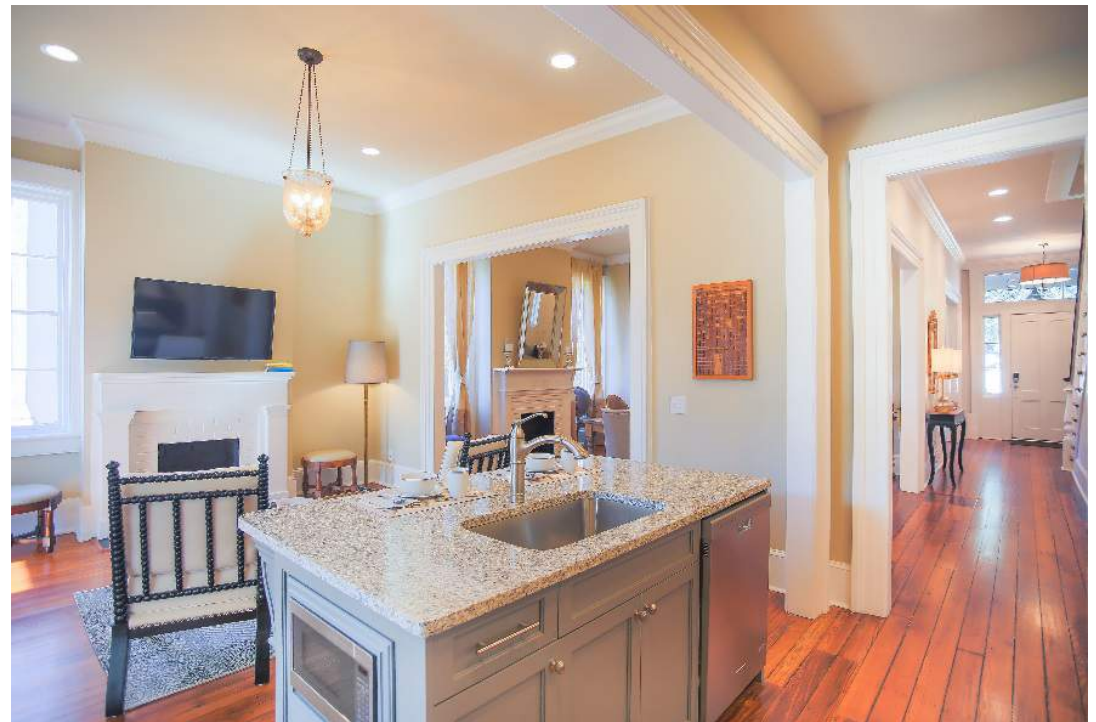

309 EAST GASTON STREET

BEFORE AND AFTER



309 EAST GASTON STREET

COREY JONES

RYON THOMPSON

HANSEN ARCHITECTS, P.C.

COMMONWEALTH CONSTRUCTION OF GA, LLC

31 HOUSTON STREET



31 HOUSTON STREET BEFORE AND AFTER



31 HOUSTON STREET BEFORE AND AFTER



31 HOUSTON STREET

BEFORE AND AFTER



31 HOUSTON STREET

BEFORE AND AFTER



31 HOUSTON STREET

AFTER



31 HOUSTON STREET

DAVID K. LERCH

HARGETT CONSTRUCTION

THE BERRIEN HOUSE



THE BERRIEN HOUSE

BEFORE AND AFTER



THE BERRIEN HOUSE BEFORE AND AFTER



THE BERRIEN HOUSE BEFORE AND AFTER



THE BERRIEN HOUSE BEFORE AND AFTER



THE BERRIEN HOUSE

BEFORE AND AFTER



THE BERRIEN HOUSE

ANDREW BERRIEN JONES

DAVID B. KELLEY, HISTORIC PRESERVATION
CONSULTING

COWART GROUP, P.C., ARCHITECTS

PIONEER CONSTRUCTION, INC.

THE INDEPENDENT PRESBYTERIAN CHURCH CAMPUS



THE INDEPENDENT PRESBYTERIAN CHURCH CAMPUS



Early photograph of the Independent Presbyterian Church at Bull Street and Oglethorpe Avenue.



1853 This map of Savannah shows the original church site, with the eastward orientation of the church. The west end of the block remains undeveloped at this time.

CHURCH FOUNDING

Dedicated in 1819, the Independent Presbyterian Church at Bull Street and South Broad Street (now Oglethorpe Avenue) was the third sanctuary dedicated by the IPC as the congregation grew. Designed by the Rhode Island architect John Holden Green, the church is sited on the northwest tything block of Brown Ward, but addresses itself east towards Bull Street in the manner of a trust block.

"From grandeur of design and neatness of execution, we presume this church is not surpassed by any in the United States."

The Columbian Museum and Savannah Daily Gazette, 1819

CHURCH FOUNDING

1819 | Early Construction

Information presented herein is for informational purposes only. It is not intended to provide a warranty or any other type of assurance. It is not intended to provide a warranty or any other type of assurance. It is not intended to provide a warranty or any other type of assurance. © 2019 The Board of Trustees

INDEPENDENT PRESBYTERIAN CHURCH
 AXSON MEMORIAL SUNDAY SCHOOL
 Fellowship Hall Study
 SAVANNAH, GEORGIA

Independent Presbyterian Church
 IPC Renovations Committee
 Sotille & Sotille Urban Design

THE INDEPENDENT PRESBYTERIAN CHURCH CAMPUS

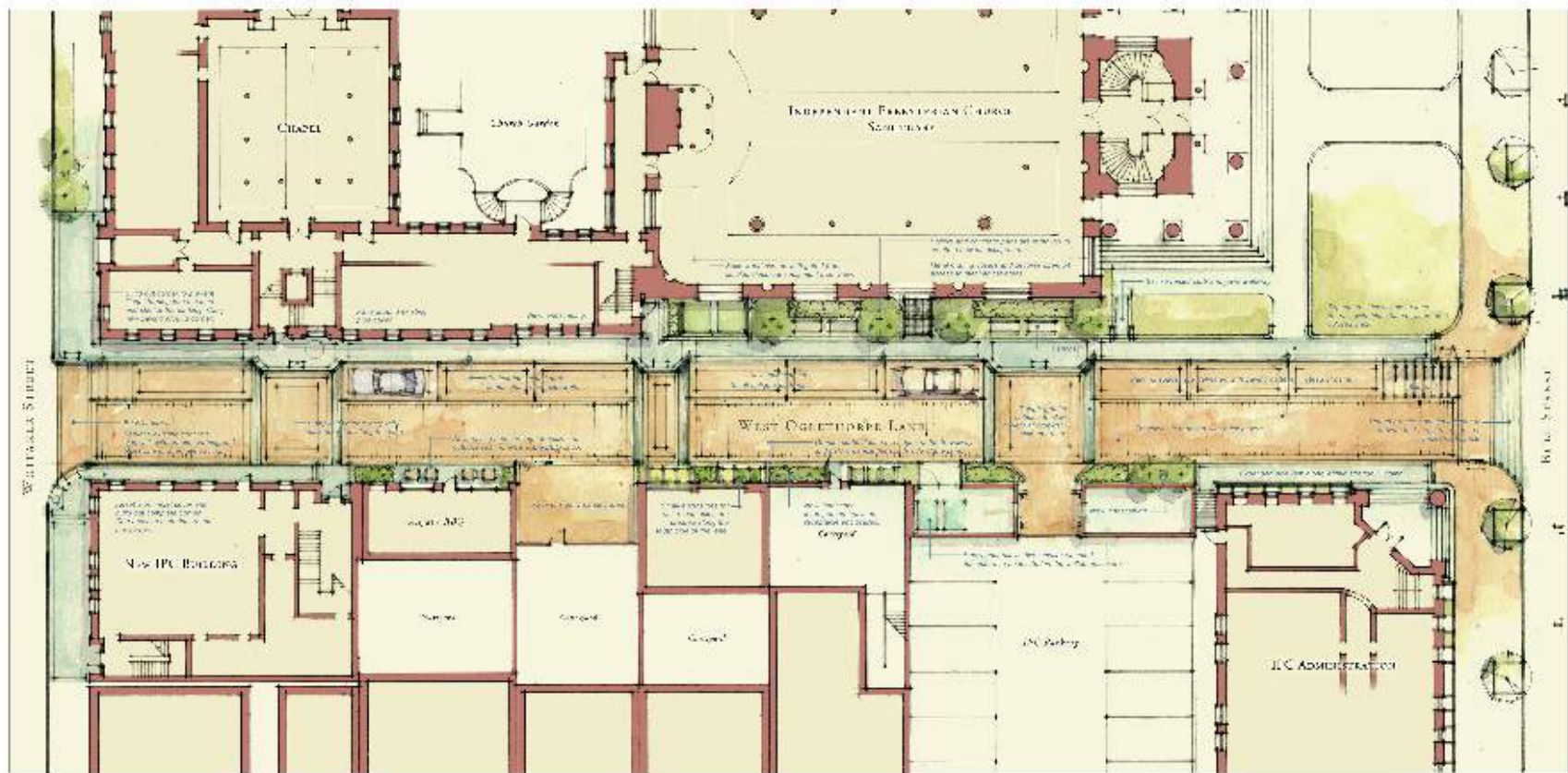

Scale: 1" = 100'
 North
 The site plan shows the layout of the church campus. The plan includes the sanctuary, chapel, lobby, and various support spaces. The plan also shows the location of the church building and the surrounding streets.

WEST OGLETHORPE LANE

INDEPENDENT PRESBYTERIAN CHURCH

Preliminary Design

Independent Presbyterian Church

WEST OGLETHORPE LANE

Urban Analysis & Design

SAVANNAH, GEORGIA

Independent Presbyterian Church

West Oglethorpe Lane

Urban Analysis & Design

THE INDEPENDENT PRESBYTERIAN CHURCH CAMPUS BEFORE AND AFTER

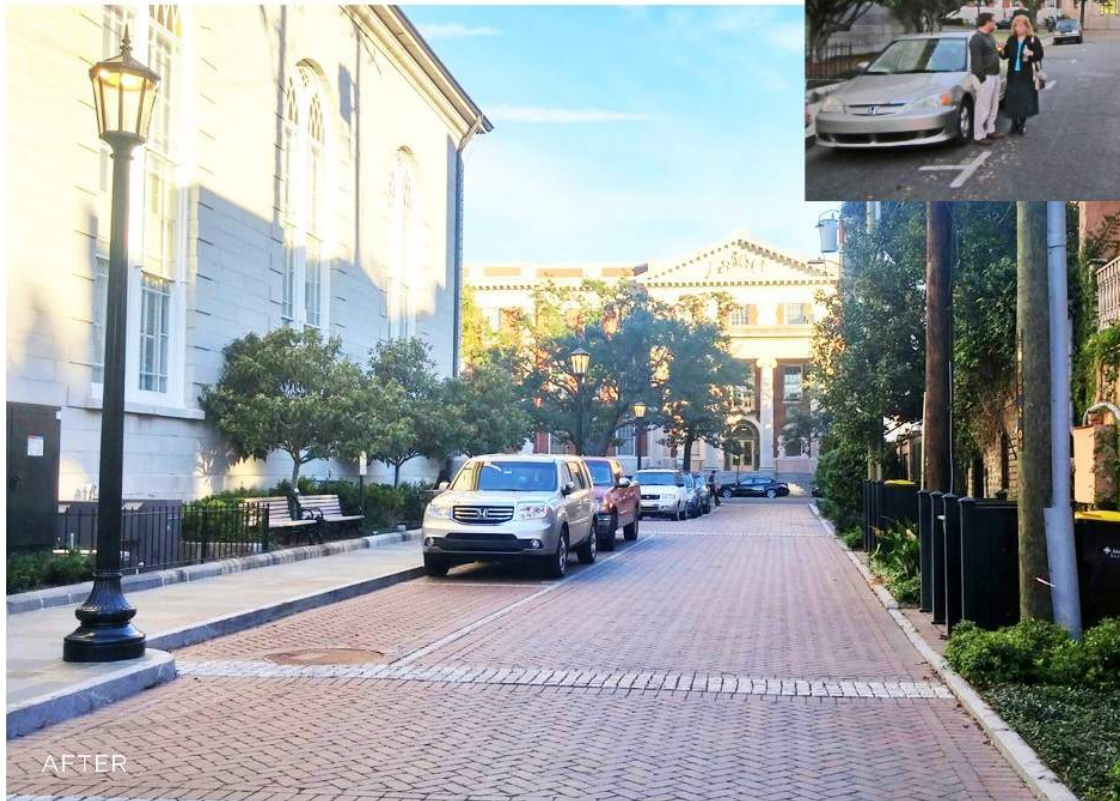

THE INDEPENDENT PRESBYTERIAN CHURCH CAMPUS BEFORE AND AFTER



THE INDEPENDENT PRESBYTERIAN CHURCH CAMPUS AFTER



THE INDEPENDENT PRESBYTERIAN CHURCH CAMPUS AFTER

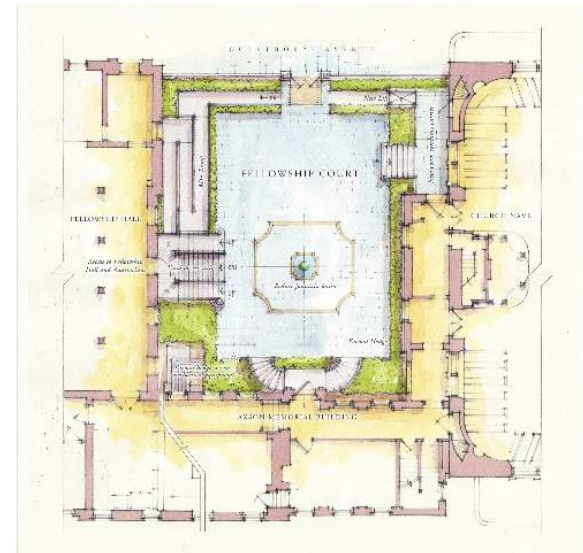

CONCEPTUAL PLAN OF COURTYARD
Access to Fellowship Hall, Auditorium and Sanctuary



THE INDEPENDENT PRESBYTERIAN CHURCH CAMPUS BEFORE AND AFTER

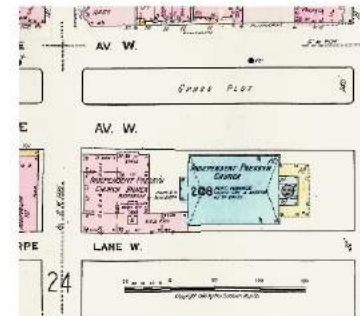

1950 The 1950 map of the church campus showing the layout of the church campus and the surrounding area.



Sketch and design of the church building showing the layout of the church building and the surrounding area.

AXSON MEMORIAL SUNDAY SCHOOL
1928 | Crane and Ferguson Architects



THE INDEPENDENT PRESBYTERIAN CHURCH CAMPUS

THE INDEPENDENT PRESBYTERIAN CHURCH
SOTTILE & SOTTILE
JE DUNN CONSTRUCTION
SAVANNAH HARDSCAPES CONSTRUCTION
THOMAS & HUTTON

HOTEL INDIGO



HOTEL INDIGO

AFTER



HOTEL INDIGO

BEFORE AND AFTER



HOTEL INDIGO

BEFORE AND AFTER



HOTEL INDIGO

BEFORE AND AFTER



HOTEL INDIGO

BEFORE AND AFTER



HOTEL INDIGO

BEFORE AND AFTER



HOTEL INDIGO

AFTER



HOTEL INDIGO

NOBLE INVESTMENT GROUP

GREENLINE ARCHITECTURE

WESTLAKE CONSTRUCTION SERVICES

CJMW ARCHITECTURE

ATLANTIC



ATLANTIC BEFORE AND AFTER



ATLANTIC



ATLANTIC AFTER



ATLANTIC

BEFORE AND AFTER



ATLANTIC AFTER



ATLANTIC AFTER



ATLANTIC

JASON AND JENNIFER RESTIVO

SAM AND IDA GEORGE

FELDER & ASSOCIATES

JTVS BUILDERS, INC.

ELIZABETH DEMOS

PRESENTATION OF AWARDS

MR. DANIEL G. CAREY, PRESIDENT & CEO

HISTORIC
SAVANNAH
FOUNDATION

THE ESPY HOUSE



THE ESPY HOUSE

BEFORE AND AFTER



THE ESPY HOUSE

BEFORE AND AFTER



THE ESPY HOUSE

BEFORE AND AFTER



THE ESPY HOUSE

BEFORE AND AFTER



THE ESPY HOUSE BEFORE AND AFTER



THE ESPY HOUSE

WESLEY MONUMENTAL UNITED
METHODIST CHURCH

BARNARD ARCHITECTS

BILL MOCK

WILLIAM P. BLAND, JR.

STEVE DRINKWATER

VIC'S ON THE RIVER



VIC'S ON THE RIVER

BEFORE AND AFTER



VIC'S ON THE RIVER

BEFORE AND AFTER



VIC'S ON THE RIVER

BEFORE AND AFTER

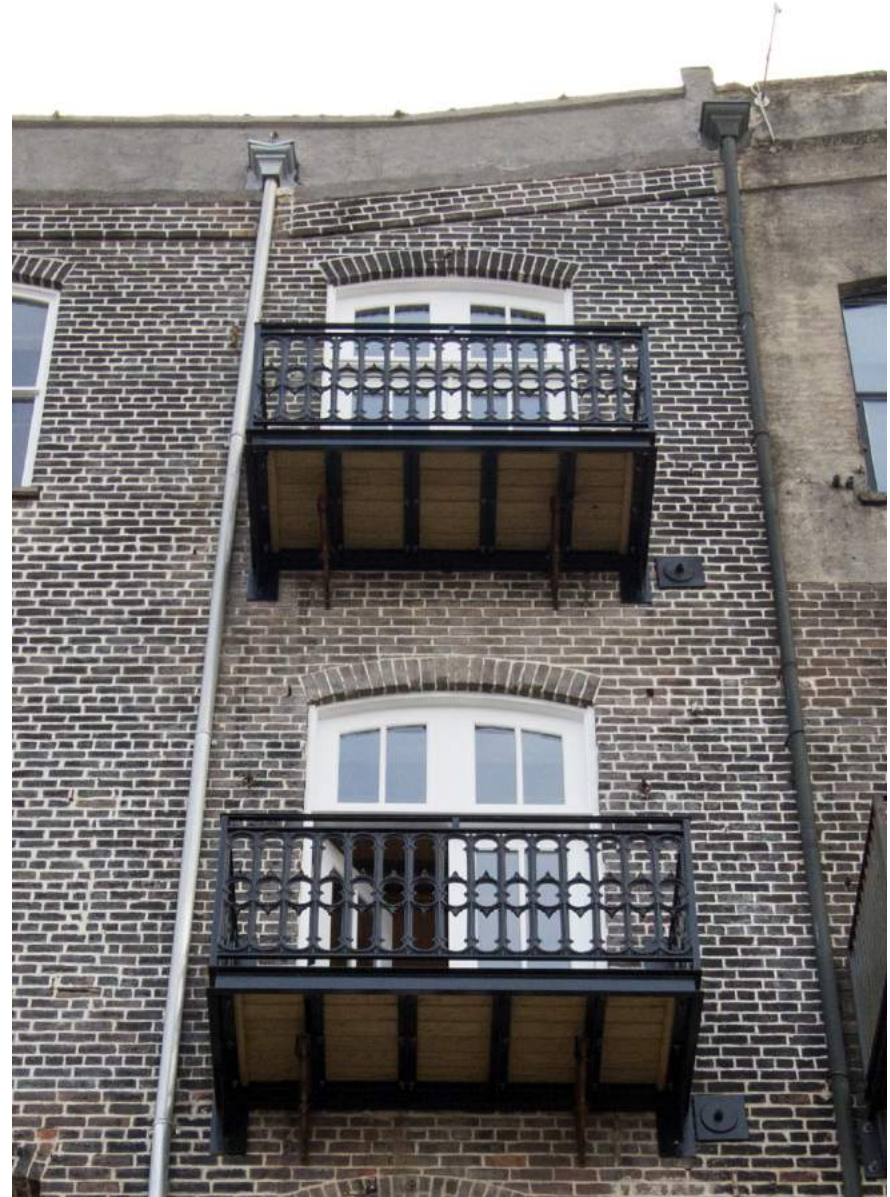

VIC'S ON THE RIVER AFTER



VIC'S ON THE RIVER

BEFORE AND AFTER



VIC'S ON THE RIVER

DR. VICTOR IRVING

BILL HALL

FELDER & ASSOCIATES

PIONEER CONSTRUCTION, INC.

ARTILLERY



ARTILLERY

BEFORE AND AFTER



ARTILLERY

BEFORE AND AFTER



ARTILLERY

BEFORE AND AFTER



ARTILLERY

BEFORE AND AFTER



ARTILLERY

BEFORE AND AFTER



ARTILLERY

DANIEL REED HOSPITALITY

LS3P ASSOCIATES LTD.

CARROLL CONSTRUCTION

18 WEST TAYLOR STREET



18 WEST TAYLOR STREET

AFTER



18 WEST TAYLOR STREET

BEFORE AND AFTER



18 WEST TAYLOR STREET

AFTER



18 WEST TAYLOR STREET

BEFORE AND AFTER



18 WEST TAYLOR STREET

BEFORE AND AFTER



18 WEST TAYLOR STREET

BEFORE AND AFTER



18 WEST TAYLOR STREET

DAVID AND MARY BUSHNELL

SOTTILE & SOTTILE

BLOOMQUIST CONSTRUCTION, INC.

520 EAST 56TH STREET



520 EAST 56TH STREET

BEFORE AND AFTER



520 EAST 56TH STREET

BEFORE AND AFTER



520 EAST 56TH STREET

BEFORE AND AFTER



520 EAST 56TH STREET

BEFORE AND AFTER



520 EAST 56TH STREET

BEFORE AND AFTER



520 EAST 56TH STREET BEFORE AND AFTER



520 EAST 56TH STREET

LISA JAYE YOUNG, PH.D.

SCOTT G. DIETZ

GREG GUENTHER



GREG GUENTHER



GREG GUENTHER



GREG GUENTHER



GREG GUENTHER



PRESIDENT'S AWARD

GREG GUENTHER

**LEE & EMMA ADLER AWARD
FOR ADVOCACY**
PRESENTED BY MR. DANIEL G. CAREY



EMERGENT SAVANNAH



EMERGENT SAVANNAH

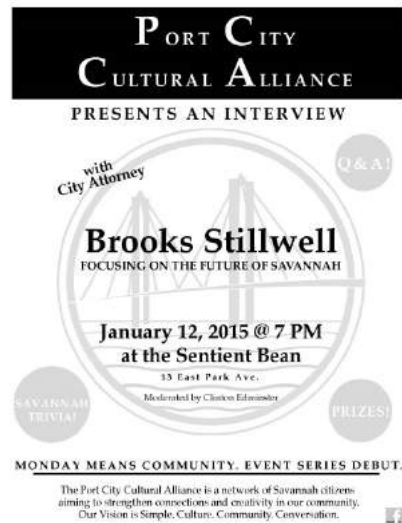

EMERGENT SAVANNAH

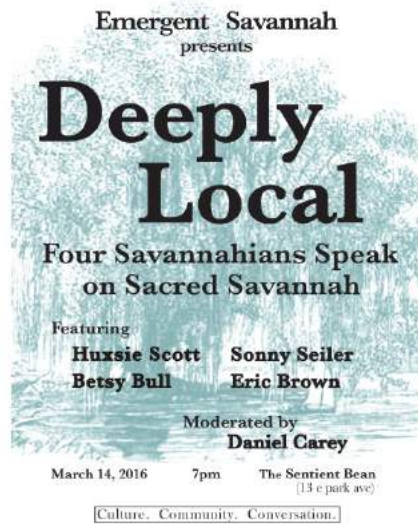

EMERGENT SAVANNAH





CLOSING REMARKS

MR. JEFF ELEY, CHAIR, BOARD OF TRUSTEES